Kay-Aitch-Ess 1947

Mrs Tooney

Digitized by the Internet Archive
in 2017 with funding from
North Carolina Digital Heritage Center

https://archive.org/details/kayaitchess194722grai

Kay-Aitch-Ess

VOLUME TWENTY-TWO
1947

Published By
THE SENIOR CLASS OF GRAINGER HIGH SCHOOL
Kinston, North Carolina

FOREWORD

In graduation, the Senior Class of 1947 of Grainger High School has reached their long-sought goal. This goal—their first great challenge—is only the beginning of many they will seek as they enter into their chosen ways of life. **Courage, Determination, Faith,** and **Honestry** have made this prize theirs. **Courage, Determination, Faith,** and **Honesty** will carry them on to new victories.

Underclassmen, your road to graduation may be long, bumpy, and impassable; or it may be short, smooth and accessable. Its surface depends upon the foundation that you, the constructors, build for it.

You can make your foundation solid enough to withstand your loads and to carry you onward through life winning goal after goal.

DEDICATION

In grateful appreciation of her loyal service to our school and the sincere friendship and interest she has shown in each of us, we the class of 1947, proudly dedicate this, the twenty-second volume of the Kay-Aitch-Ess to MISS BERTHA MAE STROUD.

MR. J. P. BOOTH
Superintendent

MR. FRANK MOCK
Principal

BOARD OF TRUSTEES

MR. A. K. BARRUS, Chairman
MRS. T. V. MOSELEY, Vice-Chairman
MR. GEORGE CARTER
MR. LONNIE BUCK
MR. HENRY A. WALKER
MRS. MIKE LEE
DR. FLOYD WOOTEN

FACULTY

MISS NELLE BROOME . . . . . English
Greensboro College; Peabody College.

MISS BEULAH STROUD . . . . . Librarian
Meredith College, A.B.; University of North Carolina.

MRS. JAMES WARD . . . . . Home Economics
Salem College, B.S.

MR. ORVAL BRUBAKER . . . . Mechanical Arts
East Illinois State Teachers College, B.E.

MRS. EDWARD PHILLIPS . . . Spanish and Dist. Ed.
Woman's College of University of North Carolina, A.B.

MRS. DEWEY SUTTON . . . . . Mathematics
East Carolina Teachers College, A.B.

MISS FRANCES FAULKNER . . . . Mathematics
Woman's College of University of North Carolina, A.B.

MRS. J. C. STANTON . . . . . Mathematics
Greensboro College, A.B.

MISS LEONORA H. WATTS . . . . . English
University of Illinois, A.B.; Columbia University, M.A.

MISS LOIS WOOTEN . . . . . English
Salem College, A.B.

MRS. EMMET MORTON . . . . . Bible
Queen's College, A.B.

MISS BERTHA MAE STROUD . . . . . History
Meredith College, A.B.; East Carolina Teachers College.

MR. WILBUR L. FAY . . . . Physical Education
Miami University, B.S.

MRS. DON NICHOLS . . . . Science, Mathematics
East Carolina Teachers College, A.B.

MISS DORIS LAMM . . . . . Science
East Carolina Teachers College, A.B.

MISS SARAH HILL . . . . Science, Mathematics
Greensboro College, A.B.

MRS. JAMES SANDERSON . . . . . Commercial
East Carolina Teachers College, A.B.

MRS. W. H. LANG . . . . . Commercial
Mary Baldwin College; Marjorie Webster School, A.A.

MR. ROBERT RHODES . . . . Instrumental Music
Peabody Institute.

MISS ROSALIE BROWN . . . . . Music
East Carolina Teachers College, A.B.

MISS MARGARET NUNN . . . . . Science
East Carolina Teachers College, A.B.

MRS. FRANK WOOTEN . . . . . History
University of Wisconsin, B.S.

MISS GLORIA SMITH . . . . . English
Woman's College of the University of North Carolina, A.B.

MISS LENA GRANTHAM . . . . . History
Greensboro College, A.B.

MISS HAZEL WILLIFORD . . . . . English
East Carolina Teachers College, A.B.

MRS. CHRISTINE WILLIAMS BRANTON . . . Latin
Woman's College of University of North Carolina, A.B.

SENIOR CLASS OFFICERS

President	Paul Bennett
Vice-President	Jane Hart
Secretary	Margie Buck
Treasurer	Jenelle Spear

CARL BAKER

MARVIN BAKER

LINWOOD BALLARD

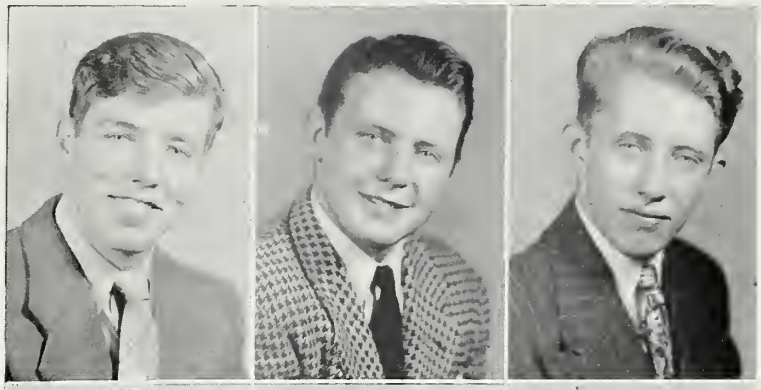

LeROY BATTS

PAUL BENNETT

FRANCES BIZZELL

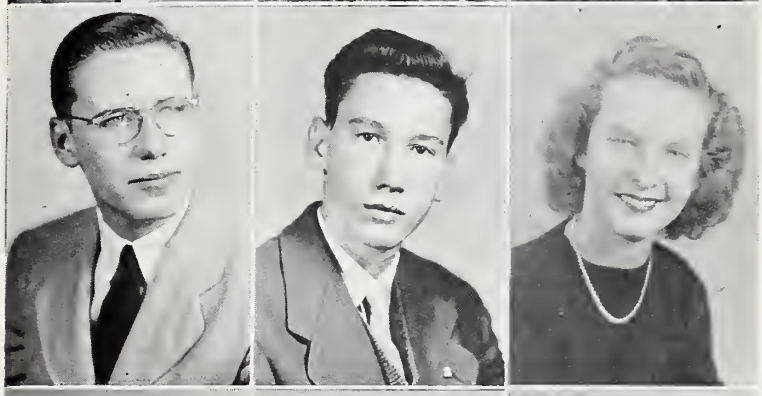

BERT BONEY

MARGARET BONEY

BUDDY BOWLES

EDWARD BRITT

JIMMY BROOKS

ELLIOT BROWN

MARGIE BUCK

ERNESTINE BUTNER

VERLA LEE CAPPS

CALVIN CASEY

BILL CREECH

MILDRED CREEL

MARY BRYAN CUMMINGS

JOYCE DAIL

HILARY DAUGHERTY

SUSAN DAVIS

NELLIE RUTH DAW

GEORGE DUBOSE

GUY ELLIOT

FRANCES EVERETT

AUDREY FERRIS

OWEN FITZGERALD

BARBARA GATES

STERLING GATES

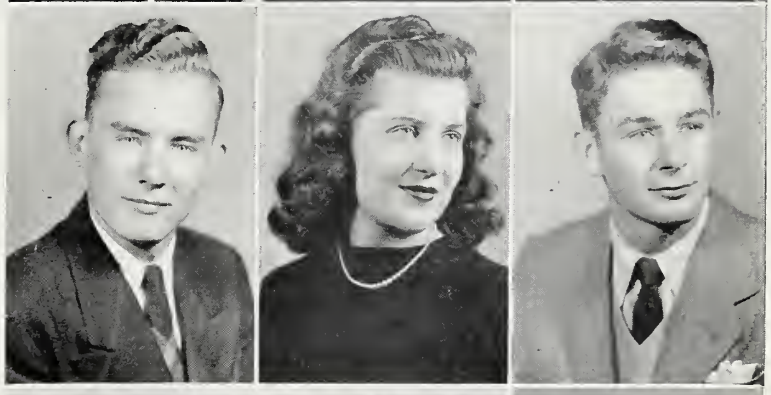

LEWIS GOODING

MARY GRACE GRADY

WARREN HARGETT

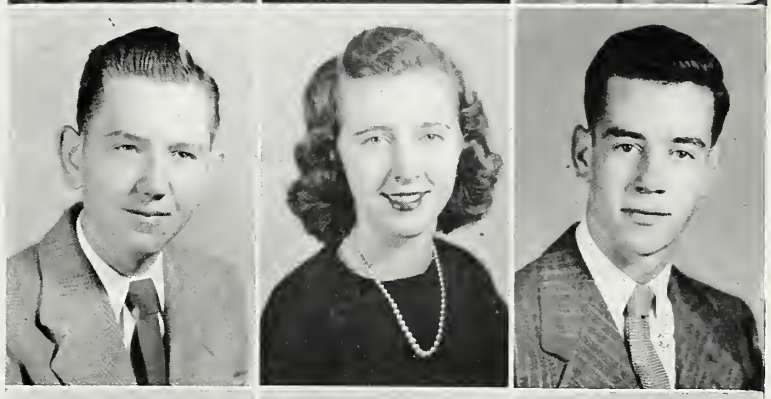

BERTRAM HART

JANE HART

HELEN HILL

RUTH HOOKER

MARJORIE HORNE

ALMA JENKINS

JEAN JENKINS

MARDRE KEEL

JOHN LANGLEY

TOM LARKINS

MARGARET LEACH

MOLLY LEGGETT

VIRGINIA LEWIS

PAUL LINCKE

BETSEY MALLARD

DONALD MALLOY

BILLY MARTIN

FAYE MASSENGILL

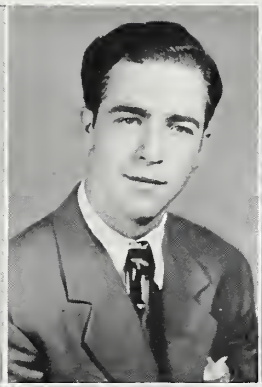

JANE McDANIEL

BETTY MEWBORN

DAPHNE MILLS

PRYOR MIXON

JOHN MOSELEY

SOPHIE NEWMAN

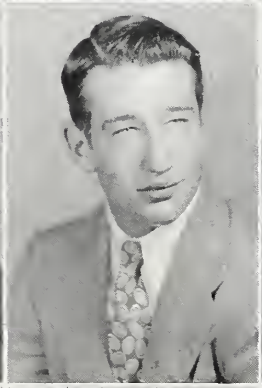

RODOLPH NUNN

MARY PEARSON

ANNE POOLE

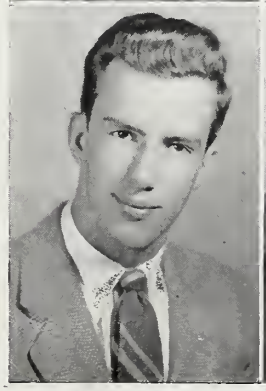

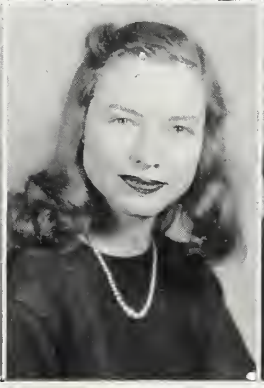

R. A. PHILLIPS

AUDREY PRICE

JEANNE RAMSEY

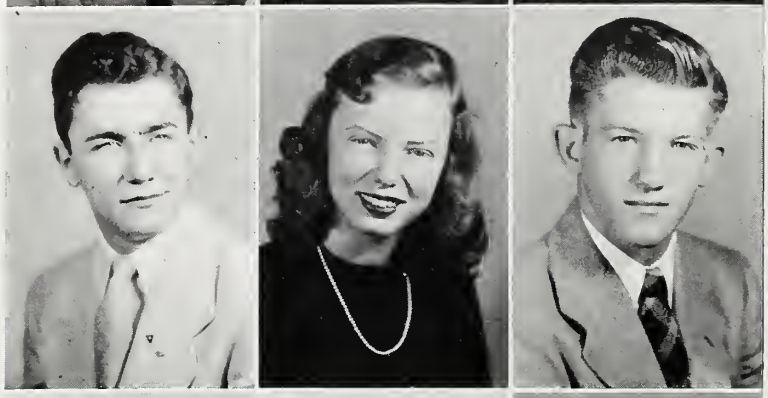

CECIL ROBERTS

GERALDINE RODGERS

LOUIS SCOTT

MATTIE RUTH SEYMOUR

ELEANOR SMITH

JESSIE RAYMOND SMITH

GEORGE SOUTHERLAND

JENELLE SPEAR

MARY CATHERINE SPENCE

BILL STAPLEFORD

MILDRED SUGG

PALMER SUGG

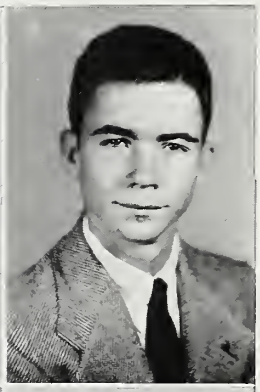

MICHAEL SUTTON

PATRICIA SUTTON

ROBERT LEE TAYLOR

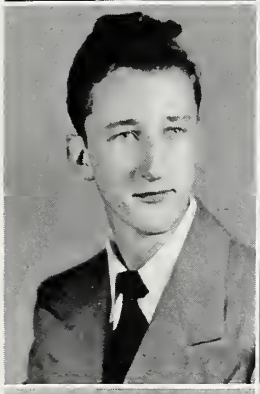

EVELYN TRAVIS

DAVID WATSON

PAUL WATSON

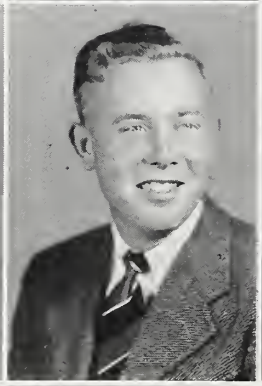

CHARLES WELLONS

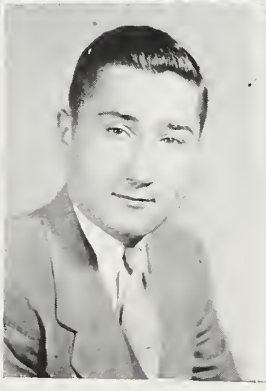

CARL BAKER
"Jiggs"

Friendly, Jovial, Boisterous

Football 3, 4; Mongram Club 3, 4, Sergeant-at-Arms, Monogram Club, 4.

MARVIN BAKER
"Saint"

Good-looking, Athletic, Popular

Bob Jones College 1; Football 2, 3, 4; Monogram Club 3, 4; Boys' Hi-Y 3, 4; Student Council 2; Co-Captain of Football Team 4.

LINWOOD BALLARD
"Tex"

Singular, Teasing, Affable

Football 1; Hi-Y 3.

LeROY BATTS
"LeRoy"

Courteous, Sincere, Talkative

Band 1, 2, 3, 4.

PAUL BENNETT
"Cleo"

Ambitious, Competent, Versatile

Boosters' Club 1, 2; Monogram Club 1, 2, 3, 4; Basketball 1, 2, 3, 4; Public Speakers' Club 1, 2, 3, 4; Boys' Hi-Y 2, 3, 4; Masque and Gavel 2, 3, 4; Ki-Hi Staff 2, 3, 4; Quill and Scroll 3, 4; Vice-President of Public Speakers' Club 3; President of Public Speakers' Club 4; Vice-President of Masque and Gavel 3; Vice-President of Hi-Y 4; Vice-President of Student Council 4; Triangular Debater 2, 3; Term Honor Roll 1, 2, 3; Winner of Rotary Cup 2; Co-Winner of Public Speakers' Cup 2; Dramatics Club 3, 4; Annual Staff 4; Class President 4.

FRANCES BIZZELL
"Fanny"

Dependable, Loquacious, Gay

Basketball 1, 2; Pep Club 1, 2, 3, 4; Dramatics Club 2, 3, 4; Library Club 3, 4; Ki-Hi Staff 3, 4; Cheerleader 1, 2, 3, 4; Quill and Scroll 3, 4; Vice-President of Quill and Scroll 4; Student Council 3; Girls' Hi-Y 4; Public Speakers' Club 4.

BERT BONEY
"Bert"

Steady, Talented, Cheerful

Boys' Hi-Y 2, 3, 4; Football 3, 4; Dramatics Club 1, 2, 3; Public Speakers' Club 1, 2, 3; Annual Staff 4.

MARGARET BONEY
"Sis"

Sweet, Demure, Pretty

Music Club 1, 2; Pep Club 2, 3, 4; Vice-President Pep Club 3; Dramatics Club 3, 4; Girls' Hi-Y 4.

BUDDY BOWLES
"Ba-a-a Bowles"

Loquacious, Unpredictable, Easy-going

Football 1, 2, 3, 4; Monogram Club 1, 2, 3, 4; Baseball 2; Basketball 2; Dramatics Club 3, 4; Annual Staff 4.

EDWARD BRITT
"Edward"

Serious, Conscientious, Practical

Boys' Hi-Y 3, 4.

JIMMY BROOKS
"Jimmy"

Nice-looking, Carefree, Likeable

Football 4; Science Club 4.

ELLIOTT BROWN
"Wild Bill"

Amiable, Capable, Composed

Boys' Hi-Y 4.

MARGIE BUCK
"Margie"

Ambitious, Efficient, Pleasant

Student Council 1, 3, 4; Boosters' Club 1, 2; Library Club 1, 2, 3, 4; Vice-President, Library Club 3; Public Speakers' Club 2, 3, 4; Vice-President, Public Speakers' Club 4; President, Public Speakers' Club 3; Triangular Debater 2, 3; Rotary Cup 3; Debaters' Cup 2; Masque and Gavel 2, 3, 4; Class Secretary 3, 4; Annual Staff 4; Ki-Hi Staff 4; D. A. R. Girl 4; Girls' Hi-Y 3, 4; President Hi-Y 4; Term Honor Roll 1, 2, 3; Marshal 1, 2; Dramatics Club 3, 4.

ERNESTINE BUTNER
"Ernie"

Cheerful, Affable, Serene

VERLA LEE CAPPS
"Lee"

Lively, Flirtatious, Amiable

Public Speakers' Club 1, 2; Music Club 2; Ki-Hi Staff 4.

CALVIN CASEY
"Calvin"

Quiet, Amiable, Loyal

BILL CREECH
"Creechy"

Agreeable, Adaptable, Quiet

Smithfield High School 1, 2, 3; Basketball 2, 3; Baseball 2, 3.

MILDRED CREEL
"Mac"

Serene, Domestic, Accommodating

Library Club 3; Girls' Hi-Y 4; Pineland Junior College 1.

MARY BRYAN CUMMINGS
"Mary Bryan"

Agreeable, Comely, Droll

Basketball 1; Pep Club 1, 2, 3, 4; Ki-Hi Staff 2, 3, 4; Music Club 1, 2; Dramatics Club 4.

JOYCE DAIL
"Joyce"

Musical, Genial, Obliging

Band 1, 2, 3.

HILARY DAUGHERTY
"Hilary"

Obliging, Unassuming, Conscientious

Student Council 4; Band 2, 3, 4; Sergeant-at-Arms, Band 3; President, Band 4; Dramatics Club 4; Boys' Hi-Y 3, 4; President, Hi-Y 4; Art Club 4; Term Honor Roll 3.

SUSAN DAVIS
"Sue"

Pretty, Artistic, Cheerful

Wilson School 1; Dramatics Club 1; Red Cross Club 1; Pep Club 2, 3, 4; Girls' Hi-Y 3, 4; Music Club 2; Basketball 4.

NELLIE RUTH DAW
"Nellie Ruth"

Neat, Musical, Quiet

Band 2, 3, 4; D. E. Club 4.

GEORGE DUBOSE
"Go Bose"

Likeable, Shy, Good-looking

Football 1, 2, 3, 4; Basketball 2; Baseball 1, 2, 3, 4; Monogram Club 2, 3, 4; Boys' Hi-Y 2, 3, 4; Dramatics Club 4.

GUY ELLIOT
"Butch"

Confident, Polite, Cheerful

Band 1, 2, 3, 4; Dramatics Club 4.

FRANCES EVERETT
"Hank"

Docile, Sincere, Loyal

Library Club 1, 2, 3, 4; Annual Staff 4; Girls' Hi-Y 3, 4.

AUDREY FERRIS
"Audrey"

Obliging, Honest, Genial

Band 1, 2, 3, 4.

OWEN FITZGERALD
"Owen"

Competent, Trustworthy, Helpful

Football 2, 3; Monogram Club 2, 3, 4; Boys' Hi-Y 3, 4; Dramatics Club 2, 3, 4; Vice-President, Dramatics Club 4; Band 1.

BARBARA GATES
"Babs"

Sweet, Diligent, Pretty

Secretary, Music Club 2; Dramatics Club 1, 2, 3; Girls' Hi-Y 3, 4; Pep Club 4.

STERLING GATES
"Sonny"

Handsome, Athletic, Reserved

Boosters' Club 1; Monogram Club 1, 2, 3, 4; Basketball 1, 2, 3, 4; Football 1, 2, 3, 4; Boys' Hi-Y 2, 3, 4; Class President 2; Annual Staff 4; Student Council 1; Dramatics Club 4.

LEWIS GOODING
"Goody"

Cheerful, Amusing, Likeable

Band 1, 2, 3, 4.

MARY GRACE GRADY
"Gracie"

Likeable, Capable, Sincere

Pep Club 2, 3; Basketball 1, 2, 4; Public Speakers' Club 2, 3, 4; Ki-Hi Staff 3, 4; Quill and Scroll 4; Library Club 3, 4; Girls' Hi-Y 4; Dramatics Club 3, 4; Treasurer, Dramatics Club 4; Term Honor Roll 1, 2, 3; Music Club 2.

WARREN HARGETT
"Goo"

Honest, Agreeable, Unaffected

Football 3, 4; Monogram Club 4.

BERTRAM HART
"Tootsie"
Quiet, Courteous, Unassuming
Hi-Y 4.

JANE HART
"Slick"
Popular, Versatile, Vivacious
Student Council 1, 2, 3, 4; Treasurer, Student Council 4; Secretary, Music Club 1; Library Club 1, 2, 4; Pep Club 1, 2, 3, 4; Treasurer, Pep Club 3; President, Pep Club 4; Boosters' Club 1; President, Boosters' Club 2; Hi-Y 2, 3, 4; Quill and Scroll 3, 4; Basketball 1, 2, 3, 4; Ki-Hi Staff 2, 3, 4; Marshal 1, 2, 4; Dramatics Club 3, 4; Class President 1; Class Treasurer 3; Class Vice-President 4; Term Honor Roll 1, 2, 3; Annual Staff 4.

HELEN HILL
"Helen"
Faithful, Deliberate, Quiet
Music Club 1, 2; Basketball 3, 4; Pep Club 4; Dramatics Club 3, 4.

RUTH HOOKER
"Rufus"
Gentle, Unselfish, Cheerful
Music Club 1; Treasurer, Music Club 1; Basketball 1, 2, 3; Boosters' Club 1, 2; Girls' Hi-Y 2, 3, 4; Treasurer, Hi-Y 4; Library Club 1, 2, 3, 4; Dramatics Club 3, 4; Pep Club 1, 2, 3, 4; Sergeant-at-Arms, Pep Club 3; Vice-President, Pep Club 4; Student Council 1, 2.

MARJORIE HORNE
"Red"
Vivacious, Talkative, Optimistic
Dramatics Club 1, 2, 3, 4; Music Club 2; Basketball 1, 2; Public Speakers' Club 1, 2, 3, 4; Pep Club 2, 3, 4; Cheerleader 2, 3, 4; Ki-Hi Staff 4.

ALMA JENKINS
"Jenks"
Athletic, Talented, Confident
Basketball 1, 2, 3, 4; Manager, Basketball Team 3; Dramatics Club 1; Band 1, 2, 3, 4; Librarian, Band 1, 2; President, Band 3; Vice-President, Band 4; All-State Band Clinic 2; Girls' Hi-Y 4.

JEAN JENKINS
"Jean"
Amiable, Unaffected, Composed
Music Club 2; Library Club 4.

MARDRE KEEL
"Mardre"
Handsome, Cheerful, Animated
Boosters' Club 1, 2; Boys' Hi-Y 2, 3, 4; Baseball 2; Football 4; Annual Staff 4; Dramatics Club 4; Monogram Club 2, 3, 4.

JOHN LANGLEY
"Twangle"
Versatile, Athletic, Popular
Boosters' Club 1, 2; Monogram Club 2, 3, 4; Basketball 1, 2, 3, 4; Co-Captain, Basketball Team; Football 1, 2, 3, 4; Public Speakers' Club 3, 4; Sergeant-at-Arms, Public Speakers' Club 3; Secretary Public Speakers' Club 4; Boys' Hi-Y 2, 3, 4; Chaplain, Hi-Y 4; Music Club 1, 2; Ki-Hi Staff 2, 3, 4; Quill and Scroll 3, 4; Student Council 3, 4; President, Student Council 4; Marshal 3, 4; Term Honor Roll 1, 2, 3, 4; Dramatics Cup Winner 3; Dramatics Club 2, 3, 4; Secretary, Dramatics Club 2, 3; Class President 3; Junior Rotarian 4; Annual Staff 4; Vice-President, Eastern District Student Council.

TOM LARKINS
"Skippy"
Witty, Flirtatious, Carefree
Ki-Hi Staff 2, 3, 4; Monogram Club 1, 2, 3, 4; Boosters' Club 1, 2; Boys' Hi-Y 4; Basketball 1, 3, 4; Public Speakers' Club 1, 2, 3, 4; Cheerleader 3.

MARGARET LEACH
"Leachie"
Industrious, Conscientious, Competent
Boosters Club 1, 2; Ki-Hi Staff 2, 3; Basketball 1, 2, 3, 4; Term Honor Roll 1, 2, 3; Girls' Hi-Y 3, 4; Library Club, Vice-President 4; Annual Staff 4; Music Club 1; Pep Club 3, 4.

MOLLY LEGGETT
"Legs"
Friendly, Engaging, Polite
Public Speakers' Club 1; Music Club 1, 2; Dramatics Club 1, 2, 3, 4; Pep Club 2, 3, 4; Cheerleader 4; Basketball 1.

VIRGINIA LEWIS
"Fish"
Flirtatious, Merry, Talented
Pep Club 1, 2, 3, 4; Dramatics Club 1, 2, 3, 4; Music Club 1, 2.

PAUL LINCKE
"Lincke"
Witty, Likeable, Agreeable

BETSEY MALLARD
"Betsey"
Pretty, Capable, Entertaining
Public Speakers' Club 1; Boosters' Club 1, 2; Pep Club 3, 4; Hi-Y 3, 4; Dramatics Club 2, 3, 4; Basketball 1, 4; Annual Staff 3, 4.

DONALD MALLOY
"Don Juan"
Flirtatious, Mischievous, Good-natured
General Educational Development Tests Diploma.

BILLY MARTIN
"Snaggles"
Talkative, Flirtatious, Friendly

General Educational Development Tests Diploma.

FAYE MASSENGILL
"Faydra"
Witty, Reliable, Pretty

Public Speakers' Club 1, 2, 3, 4; Quill and Scroll 3, 4; Masque and Gavel 2, 3, 4; President, Masque and Gavel 2, 3, 4; Secretary, Quill and Scroll 4; Ki-Hi Staff 2, 3, 4; Dramatics Club 1, 2, 3, 4; Secretary, Dramatics Club 4; Pep Club 3, 4; Cheerleader 4; Debater 2; Student Council 2; Term Honor Roll 3.

JANE McDANIEL
"Snookie"
Considerate, Popular, Sweet

Boosters' Club 1, 2; Public Speakers' Club 1, 2, 3, 4; Triangular Debater 2, 3; Girls' Hi-Y 3, 4; Pep Club 3, 4; Secretary, Pep Club 1, 2; Masque and Gavel 2, 3, 4; President, Quill and Scroll 4; Student Council 1, 4; Ki-Hi Staff 2, 3, 4; Editor, Ki-Hi 4; Class Vice-President 2; Dramatics Club 2, 3, 4; Library Club 3.

BETTY MEWBORN
"Bj"
Hard-working, Sincere, Dignified

Tarboro High School 1; Glee Club 1; Quartette 1; Girls' Hi-Y 2, 3, 4; Vice-President, Hi-Y 4; Pep Club 2, 3, 4; Secretary, Pep Club 3; Student Council 4; Dramatics Club 3, 4; Annual Staff 3, 4; Basketball 1, 2, 4.

DAPHNE MILLS
"Daphne"
Shy, Complacent, Honest

Library Club 3; Girls' Hi-Y 3, 4.

PRYOR MIXON
"P. C."
Good-natured, Boisterous, Cheerful

Band 1, 2, 3; Football 4.

JOHN MOSELEY
"Moe"
Dependable, Athletic, Popular

Boys' Hi-Y 2, 3, 4; Monogram Club 1, 2, 3, 4; Baseball 1, 2, 3, 4; Football 3, 4; Secretary, Boys' Hi-Y 4; Secretary, Monogram Club 4.

SOPHIE NEWMAN
"Sophie"
Demure, Calm, Affable

Library Club 4.

RODOLPH NUNN
"Nunnie"
Mischievous, Unpredictable, Frolicsome

Band 1, 2, 3, 4; Boys' Hi-Y 3, 4; Dramatics Club 4; Vice-President, Band 1; President, Band 2; Sergeant-at-Arms 4.

MARY PEARSON
"Mary"
Diligent, Modest, Amiable

Music Club 1, 2; Goldsboro High School 3.

ANNE POOLE
"Annie"
Unusual, Original, Conscientious

Pep Club 3, 4; Girls' Hi-Y 3, 4; Boosters' Club 1, 2; Library Club, President 4; Editor, Annual 4; Music Club 1; Ki-Hi Staff 2; Dramatics Club 3; Term Honor Roll 1, 3.

R. A. PHILLIPS
"Beagle Beak"
Athletic, Popular, Boisterous

Football 1, 2, 3, 4; Co-Captain, Football Team 4; Basketball 3, 4; Baseball 3, 4; Boys Hi-Y 3, 4; Sergeant-at-Arms, Hi-Y 4; Dramatics Club 4; Boosters' Club 1, 2; Student Council 2; Monogram Club 2, 3, 4.

AUDREY PRICE
"Audrey"
Unpretentious, Neat, Reticent

Library Club 3, 4; Music Club 1, 2.

JEANNE RAMSEY
"Ramsey"
Industrious, Practical, Reliable

Music Club 1, 2; Boosters Club 1, 2; Pep Club 2, 3, 4; Hi-Y 3, 4; Public Speakers' Club 4; Dramatics Club 3, 4; Annual Staff 4; Basketball 1, 2, 3, 4.

CECIL ROBERTS
"Crook"
Congenial, Witty, Attractive

Baseball 1, 2, 3, 4; Basketball 1, 2, 3, 4; Football 4; Student Council 3; Monogram Club 2, 3, 4; Dramatics Club 2, 3, 4; Public Speakers' Club 2, 3; Boys' Hi-Y 4; Junior Police 1.

GERALDINE RODGERS
"Gerry"
Pleasant, Polite, Shy

Girls' Hi-Y 4; Dramatics Club 3, 4; Pep Club 4; Annual Staff 4.

LOUIS SCOTT
"Boogie"
Popular, Capable, Musical

Football 2, 3, 4; Baseball 1, 3, 4; Dramatics Club 2, 3, 4; President, Dramatics Club 4; Boys' Hi-Y 3, 4; Monogram Club 2, 3, 4; Student Council 1, 2; Junior Police Patrol 2.

MATTIE RUTH SEYMOUR
"Ruth"
Shy, Cooperative, Sincere

Annual Staff 4.

ELEANOR SMITH
"Smith"
Artistic, Witty, Good-looking

Basketball 1, 2; Public Speakers' Club 1, 2, 3; Library Club 1, 2; Pep Club 3, 4; Music Club 1, 2; Dramatics Club 2, 3, 4; Ki-Hi Staff 3, 4; Quill and Scroll 3, 4; Annual Staff 3, 4.

JESSIE RAYMOND SMITH
"Smitty"
Scholarly, Accommodating, Friendly

Boosters' Club 2; Ki-Hi Staff 2, 3, 4; Dramatics Club 1, 2, 3, 4; Library Club 2; Marshal 2, 3, 4; Chief Marshal 4; Pep Club 3, 4; Music Club 1, 2; Girls' Hi-Y 3, 4; Term Honor Roll 1, 2, 3.

GEORGE SOUTHERLAND
"George"
Well-mannered, Casual, Likeable

Patterson Episcopal School 3; Baseball 1, 4; Basketball 1, 2, 4; Football 2, 4; Monogram Club 2, 4; Boosters' Club 1; Captain, Junior Police 1, 2.

JENELLE SPEAR
"Jenelle"
Friendly, Vivacious, Versatile

Boosters' Club 1, 2; President Music Club 1; Student Council 1, 2, 3, 4; Secretary Student Council 4; Girls' Hi-Y 3, 4; Secretary, Girls' Hi-Y 4; Cheerleader 2, 3, 4; Chief Cheerleader 3, 4; Pep Club 1, 2, 3, 4; Dramatics Club 3, 4; Quill and Scroll 3, 4; Public Speakers' Club 3, 4; Sergeant-at-Arms, Public Speakers' Club 4; Ki-Hi Staff 2, 3, 4; Annual Staff 4; Library Club 2, 4; Basketball 1, 2, 3, 4; Class Treasurer 4; Term Honor Roll 1, 2, 3; Judicial Committee 3, 4; Winner of Dramatics Cup 3.

MARY CATHERINE SPENCE
"Mary Catherine"
Sensible, Retiring, Thoughtful

Music Club 1, 2; President, Music Club 1, 2; Girls' Hi-Y 3, 4; Annual Staff 4; Library Club 4.

BILL STAPLEFORD
"Bill"
Good-looking, Genial, Polite

Football 4; Baseball 1, 2, 4; Monogram Club 3, 4; Student Council 1; Navy 2 years.

MILDRED SUGG
"Mickey"
Ambitious, Studious, Friendly

Music Club 1, 2; Library Club 2, 4; Pep Club 1, 2, 3, 4; Boosters' Club 1, 2; Girls' Hi-Y 2, 3, 4; Student Council 4; Basketball 1, 2, 3, 4; Marshal 3, 4; Dramatics Club 4; Annual Staff 4; Term Honor Roll 1, 2, 3.

PALMER SUGG
"Ike"
Bashful, Witty, Lively

Boosters' Club 1, 2; Monogram Club 2, 3, 4; Manager, Baseball Team 3, 4; Boys' Hi-Y 3, 4; Treasurer, Hi-Y 4; Annual Staff 4.

MICHAEL SUTTON
"Mickey"
Sensible, Composed, Capable

Dramatics Club 4; Science Club 4; Annual Staff 4.

PATRICIA SUTTON
"Pat"
Serene, Polite, Quiet

Library Club 4; Girls' Hi-Y 4; Dramatics Club 3, 4; Annual Staff 4.

ROBERT LEE TAYLOR
"Magua"
Indifferent, Amusing, Singular

EVELYN TRAVIS
"Evelyn"
Attractive, Docile, Likeable

Annual Staff 4.

DAVID WATSON
"David"
Friendly, Cooperative, Loyal

Band 1, 2, 3.

PAUL WATSON
"Paul"
Reserved, Helpful, Honest

Band 1, 2, 3.

CHARLES WELLONS
"El Lobo"
Talkative, Friendly, Polite

Football 2, 3; Baseball 2, 3, 4; Monogram Club.

LAST WILL AND TESTAMENT

State of North Carolina,
County of Lenoir,
City of Kinston.

We, the weak, shivering, graduating class (number 1,947) of Grainger (Sing Sing) High School, being of sound mind, despite four years of hard labor (?), do proclaim, with our gasping breath, this to be our last will and testament.

We leave all the suspense and agony of last minute grades to the innocent juniors, next year's happy (heh, heh) seniors. Also we bequeath them our jailers, torture chambers, hot irons, racks, and other instruments of medieval torture.

To the incoming juniors we leave our privilege to fall asleep in class and dodge homework, and see if they use this privilege as well as we did.

To the sophomores we give the idea (which we used so well) of thinking they need no more studying and should graduate then and there. We also present to their teachers one bull whip to persuade them otherwise.

We hand over our red eyes and sleepless nights to the freshmen.

And to the seventh and eighth graders we leave the ability to bow and scrape before the upper-classmen; also unlimited amounts of chewing gum, candy, and peanuts to bestow on the aforementioned seniors.

Cecil Roberts and R. A. Phillips hand over their broken noses to any willing football players.

Mary Grace Grady bestows several cars upon Frances Carlton.

Virginia Lewis, known as "Fish", Louis (Boogie) Scott, and Buddy (Ba-a-a) Bowles leave unusual nicknames to Joe (Cobbie) Whaley, Bobby (Rabbi) Rasberry, and Lloyd (Pee Wee) Whitfield.

To Joe Taylor and Fred Taylor, Jane Hart and John Langley bequeath their many and various offices.

Sterling Gates and Bert Boney give their attraction to the opposite sex to Mac Croome and Dick Tyndall.

To Mr. Booth, Mr. Mock, the faculty, and student body all the seniors leave their love and affection.

In witness thereof we, the Senior Class of Grainger High School do set our seal to this our last will and testament, the fourth day of June, one thousand, nine hundred forty-seven.

ELEANOR SMITH,
Testatrix

PICTORIAL HISTORY OF THE SENIORS

Editor and Asst. Ed. of Annual

Basketball Co-Captain

Class Pres.

Senior Editor

Club Ed.

"Baby Ruth"

Feature Ed.

"Go Bose"

"Owink"

Guess Who?

Fannie and Molly

"Gracie"

PICTORIAL HISTORY OF THE SENIORS

First Grade

Second Grade

Third Grade

Fourth Grade

Art Ed.

Bus. Manager of Annual

Football Co-Captains

CLASS PROPHECY

One cold December night in 1957, I settled back in my favorite chair and prepared to enjoy a quiet evening at home. When I turned on the radio, I wasn't so surprised to hear the voice of that famous news commentator, Mardre Keel, but to hear him mention the names of so many of my former classmates greatly astonished me.

First I heard the news concerning a South African hunting expedition, led by the world's greatest big game hunter, Palmer Sugg, accompanied by Elliot Brown, Calvin Casey, Bill Creech, Robert Lee Taylor, Lewis Gooding, and John Moseley, (who managed to tear himself away from his large and prosperous farm long enough to make the trip.) Mr. Sugg has reported that by a marvelous coincidence he met those well known missionaries, Mr. and Mrs. Warren Hargett (Helen Hill and "Goo"), Buddy Bowles, and George DuBose. They also visited the rich tobacco plantation owner, George Southerland, before leaving for the heart of the African jungle. The trip was financed by multi-millionaire, Paul Lincke. Mr. Sugg's secretary, Ernestine Butner, has stated that he will visit his home town, and on the request of Mayor Guy Elliot, will display his many trophies.

Next came the account of the important meeting of the National Medical Association, whose president is Dr. John Langley. Other members who took a leading part in the convention were Drs. Michael Sutton, Paul Bennett, and Rodolph Nunn; and Margie Buck, Mary Catherine Spence, Jessie Smith, and Evelyn Travis, all competent nurses.

I also learned that my old friend, Betty Mewborn, now a brilliant dress designer, will exhibit her newest creations in New York next week. The clothes will be modeled by Marjorie Horne, Barbara Gates, Betsey Mallard, Geraldine Rodgers, Mollie Leggett, Margaret Boney, and Nellie Ruth Daw. Sketches of the styles by Eleanor Smith can be seen in the newest issue of the fashion magazine ALLURE, edited by Jane McDaniel and Faye Massengill.

The beautiful new public library in Washington, D. C., built by contractor Linwood Ballard on property given to the city by Miss Joyce Dail, president of the Dail Shoe Company, will be open next week, Frances Everett, Jean Jenkins, Sophie Newman, and Audrey Price, chief librarians reported. Marvin Baker, famous for his bakery products, and LeRoy Batts, owner of a very prosperous dry cleaning company, contributed money to the book fund.

Hearing no more news of my friends, I turned the dial to another station, and heard the familiar voice of Bertram Hart, announcing a panel discussion between teachers Jane Hart, Mildred Sugg, Frances Bizzell, and Patricia Sutton, Professors Edward Britt and Hilary Daugherty, (who has revolutionized geometry by discovering a method, very unique and complicated, but nevertheless a method, for trisecting an angle), and the much quoted lecturess, Jeanne Ramsey. They all contributed interesting ideas on the subject of "How Can We Promote a Better Educational System in America?" In the weeks to come listeners will hear talks delivered by those outstanding preachers, Bert Boney, Owen Fitzgerald, and Charles Wellons.

The musical program I heard combined the talents of singers Louis Scott, Susan Davis, and Virginia Lewis, with Alma Jenkins' orchestra, featuring Pryor C. Mixon and his drums. The guest star was America's No. 1 Comedian, "Skippy" Larkins. This program was sponsored by the makers of Malloy and Martin Coffee. The owners of the company, Mr. Donald Malloy and Mr. Billy Martin were supposed to appear in person to present prizes to the writers of the six best letters recommending the use of the product; but since neither was able to come, the awards were presented by Mr. Malloy's private secretary, Miss Ruth Seymour. The winners, who were all housewives, were, (before their marriage), Mary Bryan Cummings, Mildred Creel, Verla Lee Capps, Daphne Mills, Audrey Ferris, and Mary Pearson.

Eager to hear all the news of the sports world, I was delighted when Bill Stapleford's Sports Review came on the air. Bill introduced two prominent football coaches, R. A. Phillips and Sterling Gates, who made interesting comments on the most exciting games of recent weeks and predicted the possible outcomes of several future games. Margaret Leach, one of the few well known women basketball coaches, also on the program, outlined a few important points on "How To Be a Good Basketball Player."

At 10:30 I heard the Academy Award Winners, Jenelle Spear and Cecil Roberts, dramatizing for radio listeners the best movie of the year, **The Open Window,** a Watson Bros. picture (David and Paul) produced by Jimmy Brooks and directed by Mary Grace Grady.

After the end of this thrilling play, which convinced me again that crime doesn't pay, I cut off my radio and sat thinking about what I had heard. How wonderful to be able to hear about all my friends on the radio! It seems almost like a dream. Maybe it was, but if so, it is certainly one I'll never forget.

RUTH HOOKER,
ANNE POOLE,
Class Prophets.

SUPERLATIVES

Best Looking
BARBARA GATES
STERLING GATES

Most Popular
JANE HART
JOHN LANGLEY

Friendliest
JANE HART
CARL BAKER

Wittiest
FAYE MASSENGILL
TOM LARKINS

Most Athletic
ALMA JENKINS
R. A. PHILLIPS

Most Versatile
JANE HART
JOHN LANGLEY

Most Scholarly
JESSIE SMITH
JOHN LANGLEY

Best Personality
JANE HART
JOHN LANGLEY

SENIOR SNAPSHOTS

CLASSES

JUNIOR
EIGHTH

SEVENTH

SOPHOMORE
FRESHMAN

JUNIOR CLASS OFFICERS

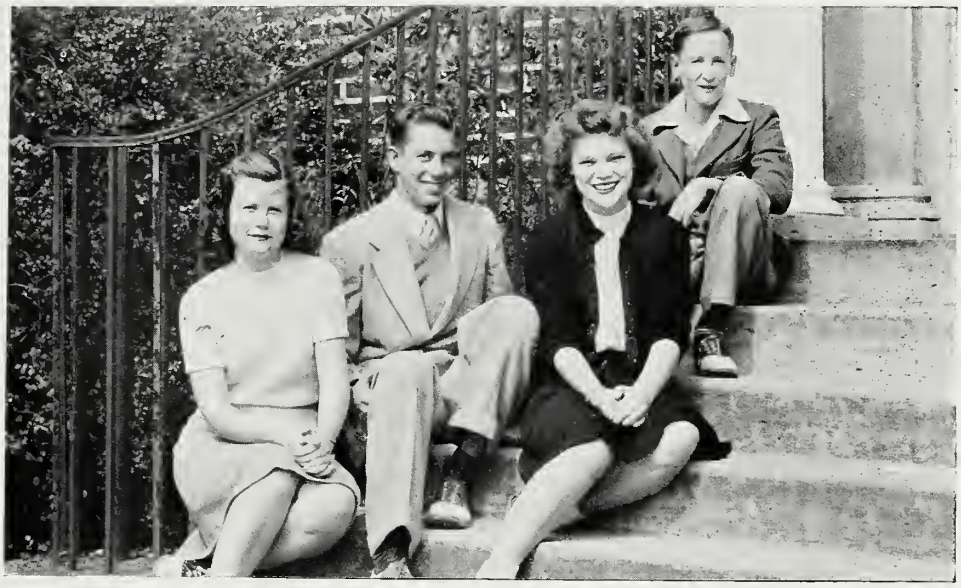

President	Joe Taylor
Vice-President	Dorothy Kellum
Secretary	Mae Whaley
Treasurer	Bobby Rasberry

MRS. FRANK WOOTEN—11-A-1

Barrett, Claude
Boyette, Dot
Broadhurst, Mary
Brown, Virginia
Butner, Maxine
Carlton, Frances
Clark, Naomi
Cunningham, Clyde
Dail, James
Dail, Joyce
Daugherty, Gladys
Denmark, George
Diamond, Ruth
Dickerson, Dorothy
Donerson, Peggy
Ervin, Paul
Evans, Fred
Fichter, Mary
Fordham, Leona
Franks, Jean
George, Frances
Goad, Patsy
Hargett, Betty
Harper, Esten
Hill, Betty Ruth
Hill, Christine
Hogan, Elizabeth Ann
Hooker, Raymond
Howard, Ralph
Jones, Audrey
Jones, Flora
Jones, Vincent
Kellum, Dorothy
Knott, Henry
Knott, Jacqueline

MISS LOIS WOOTEN—11-A-2

Hardy, Keith
McLawhorn, Thomas
Midyette, Anne
Moseley, Van
Norris, Roy
Oliver, Gerald
Oliver, Jewell
Pate, Vance
Paylor, Tommy
Pearson, Aileen
Phillips, Bruce
Rasberry, Bobby
Rock, Jack
Rouse, Wesley
Scarborough, Mary
Smith, Margie
Stroud, Jessie
Taylor, Charlotte
Taylor, Fred
Taylor, Geraldine
Taylor, Joe
Teachey, Velma
Thomas, Ben
Tyndall, Doris
Ward, Norman
West, Blanche
West, William
Wetherington, Juanita
Whaley, Mae
Whittington, Bill
Williams, Fred
Wooten, Robert

SOPHOMORE CLASS OFFICERS

President . . . . . Guerry Broadwell
Vice-President . . . . . Z. A. Collins
Secretary-Treasurer . . . . . Ernestine Pate

MISS MARGARET NUNN
10th GRADE

Aldridge, Helen Marie
Aldridge, Joe
Aldridge, Nancy
Armistead, Katherine
Avery, Marilynn
Baker, Douglas
Barnett, Charles
Batten, Susan
Beard, Irene
Bennett, Ann
Best, Billy
Blalock, Grace
Bowden, Penina
Britt, Betsy
Broadwell, Guerry
Broadwell, Ylanta
Bronstien, Aubrey
Bryant, Dorothy
Burlcetti, Alice
Bynum, Carl
Cameron, Paul
Carr, Geraldine
Carter, Jeanne
Cauble, Peggy
Cole, Bill
Collins, Z. A.
Conway, D. C.
Cox, Donald
Crawford, Patsy
Creel, Bobbie Lou
Croom, Mac
Daw, Harvey
Dixon, Eloise
Dorsey, Eloise

MRS. HARRY LANG
10th GRADE

Farley, Howard
Foscue, Dal
Faulkner, Conrad
Ferrell, Margie
Fuchs, Estelle
Ginn, Bill
Gooding, Virginia
Grady, Bobbie
Grady, J. C.
Grady, Wienea
Haddock, Edna
Hawkins, Marie Nora
Heath, Irene
Heilig, Alan
Hill, Ellen
Hill, Murray
Horton, Bobby
Huffstetler, Louise
Humphreys, Byrd
Humphreys, Carroll
Jones, Grace
Kanter, Sylvia
Koonce, Mildred
Larkins, Barbara Ann
Larkins, Charles
Langston, Charlotte
Langston, Minnie Lou
Lee, Charles
Letchworth, George
Lonon, Frances
Millas, Constance
Murphy, James

MR. BILL FAY — 10th GRADE

McDuffy, Elneta
Nielson, Charles Robert
Nooe, Elizabeth
Oettinger, Evelyn
Pate, Ernestine
Peake, Joseph
Piver, Thomas
Powell, Edith
Quinn, Bobbie
Rhue, William
Rouse, Marie
Sams, Helen
Saville, Carson Frank
Seymour, Louis E.
Shackelford, Mildred
Smith, Betty
Smith, Dot
Spence, Ursula
Stapleford, Lionel
Stroud, Robert
Sutton, Linwood
Taylor, Ruby
Turner, Walter
Tyndall, Ruby
Vandiver, Charles
Wallace, Thomas
Waller, Victor
Whaley, Edna
Whaley, Jethro
Whaley, Mildred
White, Norman
Whitfield, Lloyd

FRESHMAN CLASS OFFICERS

President . . . . . Jack Gary
Vice-President . . . . . John Montgomery
Secretary . . . . . Isabel White
Treasurer . . . . . Virginia Turley

MISS FRANCES FAULKNER — 9-A-1

Abbot, Robert
Aldridge, Blanche
Alphion, Al
Baker, Chancey
Barfield, Alma
Barnett, Louise
Bell, Edgar
Best, Peggy
Blalock, Patsy
Blevins, Jack
Blow, John
Bradshaw, Edward
Bradshaw, Mary Alice
Brigman, Bobby
Broadhurst, J. C.
Brock, Edward
Brooks, Craven
Bruton, Douglas
Bruton, Nelda
Burkette, Dorothy
Butner, Mabel
Byrd, Jimmy
Carter, George
Cauble, Patsy
Churchill, Winton
Cole, Betty
Conner, Edward
Conway, Geraldine
Conway, Marjorie
Courie, Rosemary
Cox, Jessie
Creech, Ora
Creech, Worley
Creel, Lloyd
Daniels, Plumer
Dixon, Bill
DuBose, Carroll
Eubanks, Jewel
Everett, Bobby

MISS DORIS LAMM — 9-A-2

Faulkner, Mary Helen
Faulkner, Nora Ellen
Fordham, George
Fordham, Giula
Fordham, Robert
Forrest, Richard
Forne, Alvin
Franks, Norman
Garner, Carl
Gary, Betty
Gary, Jack
Gates, Finton
Gaylor, Charles
Gower, Bennie Earl
Gentry, Josephine
Gray, John
Gray, George
Harrell, Mildred
Hart, Sidney
Hathaway, Craven
Haynes, Dorothy
Henry, Jean
Herndon, Varion
Hill, Evelyn Grace
Hill, J. W.
Hill, Mary Lillie
Hill, Margaret
Hodges, Bobby
Holland, Ellis
Holton, Nina Belle
Huffman, Evelyn
Hunnings, Thomas
Johnson, Doris
Jones, Pat
Jordan, Elmer
Jordan, Violet

MISS LENA GRANTHAM — 9-A-3

Kennedy, Phoebe
Lee, Alton
Lee, Joyce
Malloy, Ernest
Manning, Ruby
Maroules, Edwin
Mathews, Laura
McCain, Jeanette
McCoy, Ann
McDaniel, Eugene
McDevett, Franklin
McGuffin, Jean
Mercer, Kenneth
Montgomery, John
Moore, Doris
Moore, Minnie
Morton, Emmett
Noble, Billy
Nobles, Evelyn
Nunn, Bobby
Oliver, William
Outlaw, Ramona
Paderick, Hatherly
Pate, Leo
Pittman, Bobby
Pollock, Grace
Potter, Gene
Prescott, Louphelia
Quinn, Molly
Ramsey, Cabell
Rhodes, Jackie
Riggs, Hilda Grace
Sanderson, Elinor
Sanderson, Herman
Seymour, Elizabeth
Seymour, Mozelle

MISS GLORIA SMITH — 9-A-4

Seymour, Georgia
Shaw, Ada Lee
Smith, Floyd
Smith, Hubert
Smith, Joyce
Smith, Ruby
Southerland, Doris
Sparrow, Vergie
Spear, Denny
Stanley, Leora
Storm, Buddy
Sugg, Herbert
Sutton, Marion
Taylor, Betty
Taylor, Blucher
Taylor, Charles
Taylor, Janet
Taylor, Mabel
Thomas, Linda
Tilly, Carol Jean
Trip, Osborne
Tucker, Mary Ellen
Turley, Virginia
Turnage, Hattie
Turner, Marvin
Tyler, Betty
Tyndall, Dick
Victorian, Eugene
Watson, Mary Helen
Watson, Thomas
West, Dorothy
Wetherington, Juanita
Whaley, O. T.
White, Isabelle
Wiggins, Betty Ann
Williams, Sherrill
Wooten, Dal Floyd
Worthington, Peggy

EIGHTH GRADE

Albertson, Patricia
Arthur, James
Avery, Billy
Baker, Billy
Barbre, Betty
Barrus, Alban
Bell, Mary
Bernstein, Carol
Bland, Charlie
Brock, Josephine
Brown, James Franklin
Bruton, Betty
Bruton, Frazier
Bryan, Jean
Bynum, Mary Ella
Carpenter, Phyllis
Coker, Marjorie
Cole, Kenneth
Cole, Thomas
Courie, Maurice
Creel, Zuilene
Crenshaw, Elsie
Davis, Charlie
Davis, Mary
Davis, Sammy
Dean, Louis
Dudley, Edwin
Edwards, Bessie
Edwards, Della
Elmore, Jean C.
Emory, Douglas
Eubanks, Elsie
Gardner, Bobby
Gatlin, Johnny R.
Gaylor, Jean
Ginn, Polly
Grady, Joe
Guthrie, Mary
Harrell, Bobby
Harrison, C. J.
Hearn, Sara Beth
Helms, Barbara J.
Henderson, Mary
Hill, George
Hill, Linwood
Hines, Ino Lee
Hodges, Beaumont
Howell, Alfred E.
Hudson, Jackie
Humphrey, Bobby
Hunnings, Pearl
Hunt, Dot
Ipock, Horace
Jackson, Alethia
Jenkins, Kenneth
Jones, Paul
Kanter, Jean
King, Joyce
Knott, Diane
Lang, Ann
Larkins, Mary Ellen
Letchworth, Betty Lou
McDaniel, Bobby
McDaniel, Peggy
McLawhorn, Bobby
Moore, Frederick
Newman, James
Nielson, Jackie
Outland, Sara
Parrott, David
Potter, Jackie
Quinn, Elonza
Reaves, Dorothy
Rogers, Joyce
Rouse, Bourbon
Sanderson, Evelyn
Sanderson, Mary
Smith, Jean
Southerland, Lena
Sowers, Faye
Stanley, Henry
Steelman, Barbara
Strickland, Carl
Stroud, Amos
Sutton, Carlene
Taylor, Freddie
Turner, Betty Joan
Turner, Mary Elizabeth
Ward, Jean
Waters, Betty Jean
Whaley, Bessie
Whitaker, Paula
Williams, Kermit
Worthington, Rosanne

SEVENTH GRADE

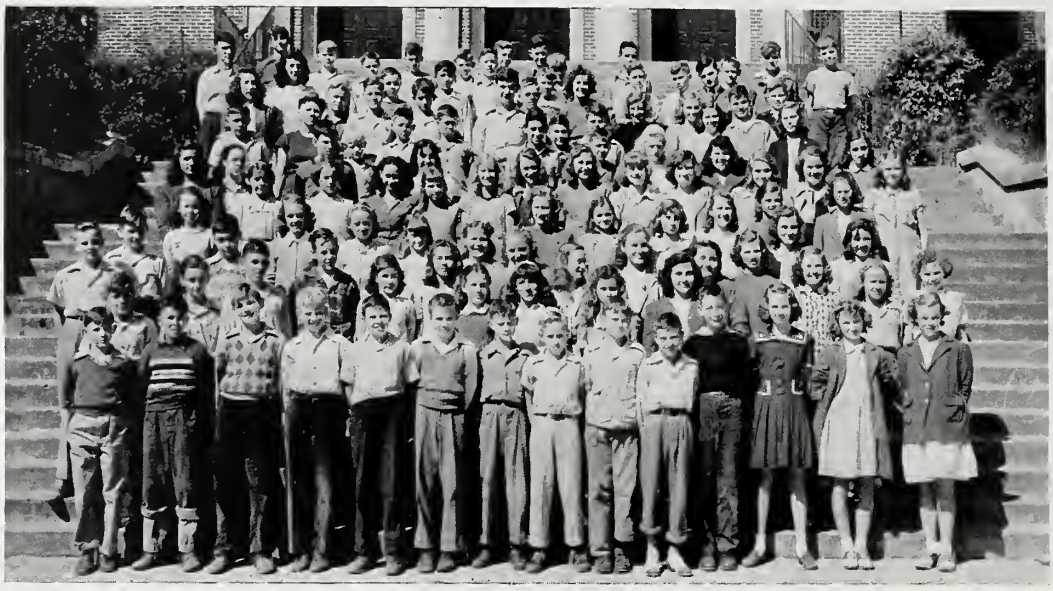

Abbot, Lee
Aldridge, Bryant
Avery, Walter
Baker, Katie Lee
Blizzard, Homer
Boone, Ruby
Bostic, Carrie M.
Bostic, Kathleen
Bowman, James
Brafford, Bill
Branch, Rodney
Bratcher, Betty
Braxton, Burney
Braxton, Roy
Brigman, Doris
Burkette, Eunice
Butler, Ann
Carlton, L. C.
Casey, Clifton
Caton, Amy
Chadwick, Lottie
Chase, Vance
Collins, Jimmy
Conner, Mavis
Courie, Ramona
Cox, Malcolm
Critcher, Peggy
Cummings, Jimmy
Dail, Bernice
Dail, Joe
Davenport, Roland
Davis, Jean
Davis, Tommy
Dixon, Bernice
Dixon, Jo Ann
Driggers, Benny
Duke, Cecil
Emory, Crispin
Faulkner, James
Ferris, Antoinette
Flippin, Robert
Fordham, Edna
Fornes, Margaret
Gardner, Tommy Joyce
Gates, James
Gatlin, Argienell
George, Charlie
Gillikin, Billy
Grady, James
Gray, Ralph
Green, Darrell
Guy, Jean
Haddock, Effie
Hargett, Bryan
Harrell, Geraldine
Hatem, Vivian
Hawkins, Peggy
Hayes, James
Herring, Ray
Hill, Alma
Hill, Bernice
Hill, Edward
Hill, Fred
Hinkey, Aileen
Hoffman, Donald
Jenkins, Jacqueline
Johnson, Kay
Jones, Charles
Jones, Mavis Marie
Jones, James
Jones, Zeb
Keiter, Billy
Kellum, Charles
Kimbrill, Bobby
Leigh, Linda
Letchworth, Amy
Lewis, Bryan
Lewis, Roxanna
Lofton, Betty
Lofton, Roscoe
Long, Ray
Lovick, Mac
McCain, Jo Ann
McDuffy, Gracie
McLeod, Joyce
Midyette, Betty
Miller, Roland
Moore, Alvin
Moore, Hilda Grace
Moore, Sara
Nickok, Harry
Nobles, Leona
Nobles, Robert
Nunn, Mary Lou
Pate, Billy
Patrick, Jimmy
Peake, Jean
Phillips, Heben
Pollock, Donald
Potter, Virginia
Pully, Anne
Quinn, Evelyn
Register, Ercelle
Register, Faye
Rhue, Thomas
Rhue, Sara
Sanderson, James
Sandlin, Bobby
Scarboro, Gary
Smith, Donald
Smith, Gerald
Smith, Gurnie
Smith, Shirley
Smith, Thomas
Sowers, Ellen
Sparrow, Bobby
Sparrow, Louise
Stanford, Margaret
Stanford, Richard
Stocks, Henry
Stroud, Elwood
Taylor, Alice Jean
Taylor, Betty Jean
Taylor, Elizabeth
Taylor, Peggy Joyce
Tilly, Faye
Trott, Jerry
Tyler, Jimmy
Tyndall, Thomas
Vernon, Grace
Vernon, Sylvia
Wade, Billy
Wade, Ramona
Walker, Henry
Waller, Ben
Westbrook, Helen
Wickham, Charles
Wiggins, Myrtle
Wilcox, Minnie Ruth
Williams, Jerry
Wimbish, Richard
Woodall, Kenneth
Wooten, John

A C T I V I T I E S

ANNUAL STAFF

Editor-in-Chief . . . . . Anne Poole
Assistant Editor . . . . . Betty Mewborn
Associate Editor . . . . . John Langley
Business Manager . . . . . Betsey Mallard
Assistant . . . . . Frances Bizzell
Assistant . . . . . Jenelle Spear
Assistant . . . . . Jeanne Ramsey
Assistant . . . . . Sterling Gates
Assistant . . . . . Mardre Keel
Assistant . . . . . Michael Sutton
Circulation Manager . . . . Frances Everett
Assistant . . . . . Paul Bennett
Assistant . . . . Mary Catherine Spence
Assistant . . . . . Palmer Sugg

Club Editor . . . . . Margaret Leach
Photographic Editor . . . . Margie Buck
Assistant . . . . . Jane Hart
Feature Editor . . . . . Buddy Bowles
Senior Editor . . . . . Mildred Sugg
Assistant . . . . . Bert Boney
Junior Editor . . . . . Raymond Hooker
Junior Business Manager . . Robert Wooten
Freshman Editor . . . . . Cabell Ramsey
Typists . Evelyn Travis, Ruth Seymour, Patricia Sutton, Geraldine Rodgers
Art Editor . . . . . Eleanor Smith

Adviser . . . . . Mrs. Dewey Sutton

KI-HI STAFF

Editor-in-Chief . . . . . Jane McDaniel

Associate Editor . . . . . Faye Massengill

Business Manager . . . . . Jane Hart

Circulation Manager . . . . . Eleanor Smith

Sports Editors . . . . . John Langley, Paul Bennett

Photographic Editor . . . . . Byrd Humphreys

Alumni Editor . . . . . Tom Larkins

Club Reporter . . . . . Mary Grace Grady

Feature Writer . . . . . Jenelle Spear

Reporters . . . . Blanche West, Doris Tyndall, Juanita Wethington, Margie Smith, Fred Taylor, Frances Bizzell, Mary Bryan Cummings, and Jessie Smith

Typists . Marjorie Horne, Margie Buck, Verla Lee Capps, and David Watson

Literary Adviser . . . . . Miss Lenora Watts

Business Adviser . . . . . Miss Margaret Nunn

QUILL AND SCROLL

President . . . . . Jane McDaniel
Vice-President . . . . . Frances Bizzell
Secretary-Treasurer . . . . . Faye Massengill
Adviser . . . . . Miss Leonora Watts

MEMBERS

BENNETT, PAUL
CUMMINGS, MARY BRYAN
GRADY, MARY GRACE
LARKINS, TOM
HART, JANE
LANGLEY, JOHN
SMITH, ELEANOR
SMITH, JESSIE
SPEAR, JENELLE

STUDENT COUNCIL OFFICERS

President . . . . . John Langley
Vice-President . . . . . Paul Bennett
Secretary . . . . . Jenelle Spear
Treasurer . . . . . Jane Hart
Advisers . . Miss Doris Lamm, Miss Frances Faulkner, Miss Sarah Hill

STUDENT COUNCIL

ALDRIDGE, BRYANT
BENNETT, PAUL
BROADWELL, YLANTA
BUCK, MARGIE
COLE, BETTY
COLE, THOMAS
COLLINS, Z. A.
CRAWFORD, PATSY
DAUGHERTY, GLADYS
DAUGHERTY, HILARY
EVANS, FRED
FARLEY, HOWARD
HART, JANE
HENRY, JEAN
HUDSON, JACKIE
JOHNSON, KAY
LANGLEY, JOHN
MEWBORN, BETTY
MONTGOMERY, JOHN
MOSELEY, JOHN
McCAIN, JEANETTE
McDANIEL, JANE
McDANIEL, PEGGY
NUNN, MARY LOU
PAYLOR, TOMMY
RASBERRY, BOBBY
SPEAR, DENNIS
SPEAR, JENELLE
SUGG, MILDRED
SUTTON, CARLENE
TAYLOR, JOE
THOMAS, BEN
WHITFIELD, LLOYD
WILLIAMS, JERRY

GIRLS' HI-Y

President . . . . . Margie Buck
Vice-President . . . . . Betty Mewborn
Secretary . . . . . Jenelle Spear
Treasurer . . . . . Ruth Hooker

MEMBERS

BIZZELL, FRANCES
BONEY, MARGARET
BUCK, MARGIE
CREEL, MILDRED
DAVIS, SUSAN
EVERETT, FRANCES
GATES, BARBARA
GRADY, MARY GRACE
HARGETT, BETTY
HART, JANE
HOOKER, RUTH
JENKINS, ALMA
KELLUM, DOROTHY
LEACH, MARGARET
MALLARD, BETSEY
McDANIEL, JANE
MEWBORN, BETTY
MILLS, DAPHNE
POOLE, ANNE
RAMSEY, JEANNE
RODGERS, GERALDINE
SCARBOROUGH, MARY
SMITH, JESSIE
SMITH, MARGIE
SPEAR, JENELLE
SPENCE, MARY CATHERINE
SUGG, MILDRED
SUTTON, PATRICIA

Advisers . . . . . Mrs. Dewey Sutton, Miss Bertha Mae Stroud and Miss Hortense Pruitt

BOYS' HI-Y

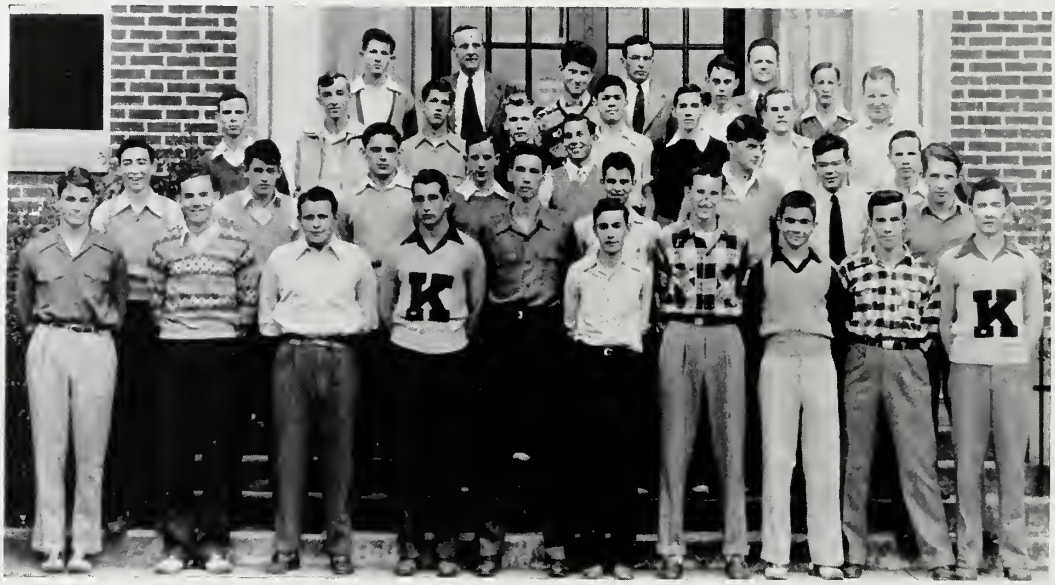

President	Hilary Daugherty
Vice-President	Paul Bennett
Secretary	John Moseley
Treasurer	Palmer Sugg
Sergeant-At-Arms	R. A. Phillips
Chaplain	John Langley
Advisers	Mr. Fay, Mr. Brubaker, Mr. Mock

MEMBERS

BAKER, MARVIN
BALLARD, LINWOOD
BENNETT, PAUL
BONEY, BERT
BRITT, EDWARD
BROWN, ELLIOT
DAUGHERTY, HILARY
DUBOSE, GEORGE
ERVIN, PAUL
FITZGERALD, OWEN
GATES, STERLING
HART, BERTRAM
HOOKER, RAYMOND
KEEL, MARDRE
KNOTT, HENRY
LANGLEY, JOHN
LARKINS, TOM
LINCKE, PAUL
MOSELEY, JOHN
MOSELEY, VAN
NUNN, RODOLPH
PAYLOR, TOMMY
PHILLIPS, R. A.
RASBERRY, BOBBY
ROBERTS, CECIL
ROCK, JACK
ROUSE, WESLEY
SCOTT, LOUIS
SUGG, PALMER
TAYLOR, FRED
TAYLOR, JOE
WARD, NORMAN
WOOTEN, ROBERT

D. E. CLUB

President . . . . . Pryor Mixon
Vice-President . . . . . Bill Stapleford
Secretary-Treasurer . . . . . William West
Adviser . . . . . Mrs. Edward Phillips

MEMBERS

DAIL, JOYCE
DAW, NELLIE RUTH
MIXON, PRYOR
WEST, WILLIAM
STAPLEFORD, BILL
TAYLOR, ROBERT LEE

PUBLIC SPEAKERS' CLUB

President . . . . . Paul Bennett
Vice-President . . . . . Margie Buck
Secretary-Treasurer . . . . . John Langley
Adviser . . . . . Mrs. J. C. Stanton

MEMBERS

BARRETT, CLAUDE
BENNETT, ANN
BENNETT, PAUL
BIZZELL, FRANCES
BOWDEN, PENINA
BUCK, MARGIE
HEILIG, ALLAN
HORNE, MARJORIE
LANGLEY, JOHN
LARKINS, TOM
MASSENGILL, FAYE
McDANIEL, JANE
PATE, ERNESTINE
PEAKE, SANDY
RAMSEY, JEANNE
ROCK, JACK
SPEAR, JENELLE
WARD, NORMAN
WETHERINGTON, JUANITA
WHITFIELD, LLOYD

DRAMATICS CLUB OFFICERS

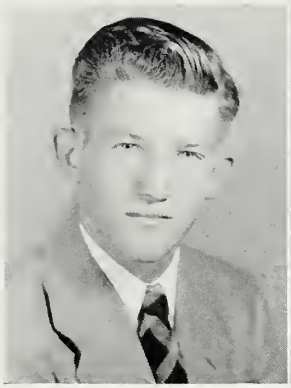
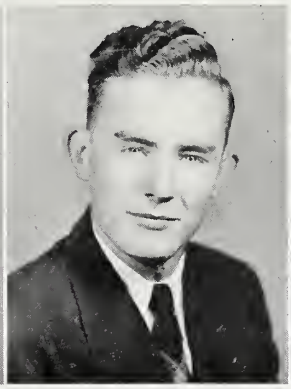

President . . . . . Louis Scott
Vice-President . . . . . Owen Fitzgerald
Secretary . . . . . Mary Grace Grady
Treasurer . . . . . Faye Massengill
Advisers . Miss Rosalie Brown, Miss Hazel Williford, Miss Gloria Smith

DRAMATICS CLUB

ARMISTEAD, KATHRYN
BARRETT, CLAUDE
BEST, PEGGY
BIZZELL, FRANCES
BOWLES, BUDDY
BOYETTE, DOT
BROCK, JO ANN
BUCK, MARGIE
CARLTON, FRANCES
CARTER, GEORGE
COLE, BETTY
CUMMINGS, MARY BRYAN
DAUGHERTY, GLADYS
DUBOSE, GEORGE
ELLIOT, GUY
EUBANKS, JEWEL
FAULKNER, MARY HELEN
FAULKNER, NORA ELLEN
FERRELL, MARGIE
FITZGERALD, OWEN
FUCHS, ESTELLE
GARY, BETTY
GRADY, MARY GRACE
GOAD, PATSY
HARGETT, BETTY
HART, JANE
HENRY, JEAN
HART, SIDNEY
HERNDON, VARION
HILL, HELEN
HILLMAN, BARBARA
HOGAN, ELIZABETH ANN
HOLTON, NINA BELL
HOOKER, RAYMOND
HOOKER, RUTH
HORNE, MARJORIE
KEEL, MARDRE
KING, JOYCE
KNOTT, JACQUELINE
KNOTT, HENRY
LARKINS, TOM
LEGGETT, MOLLY
LEWIS, VIRGINIA
MASSENGILL, FAYE
McCAIN, JEANETTE
McCOY, ANN
McGUFFIN, JEANNE
MEWBORN, BETTY
MOSELEY, JOHN
PEAKE, SANDY
PEARSON, AILEEN
PHILLIPS, R. A.
PRESCOTT, LOUPHELIA
QUINN, MOLLY
RAMSEY, JEANNE
RHODES, JACKIE
ROGERS, JOYCE
ROUSE, WESLEY
SCARBOROUGH, MARY
SMITH, ELEANOR
SMITH, JESSIE
SMITH, MARGIE
SPEAR, JENELLE
SUGG, MILDRED
SUTTON, MARIAN
SUTTON, MICHAEL
TAYLOR, BETTY LOVE
TAYLOR, CHARLES
TAYLOR, FRED
TAYLOR, JOE
TAYLOR, MABLE
TILLEY, CAROL
TUCKER, MARY ELLEN
TURLEY, VIRGINIA
TYLER, BETTY
TYNDALL, DORIS
WEST, DOT
WHALEY, BETSY
WHITE, ISABEL

MASQUE AND GAVEL

President . . . . . .Faye Massengill
Vice-President . . . . . Paul Bennett

MEMBERS

BENNETT, PAUL
BUCK, MARGIE
MASSENGILL, FAYE
McDANIEL, JANE

LIBRARY CLUB

President . . . . . Anne Poole
Vice-President . . . . . Margaret Leach
Secretary-Treasurer . . . . . Juanita Wetherington
Reporter . . . . . Jane Hart
Adviser . . . . . Miss Beulah Stroud

MEMBERS

BATTEN, SUSAN
BIZZELL, FRANCES
BOWDEN, PENINA
BUCK, MARGIE
EVERETT, FRANCES
GRADY, MARY GRACE
HADDOCK, EDNA
HART, JANE
HOOKER, RUTH
JENKINS, JEAN
LEACH, MARGARET
NEWMAN, SOPHIE
PATE, ERNESTINE
POOLE, ANNE
POWELL, EDITH
PRICE, AUDREY
RAMSEY, JEAN
SPEAR, JENELLE
SPENCE, MARY CATHERINE
SUGG, MILDRED
SUTTON, PATRICIA
WEST, BLANCHE
WETHERINGTON, JUANITA
WHALEY, MAE

BAND

Director . . . . . Mr. Robert Rhodes
President . . . . . Hilary Daugherty
Vice-President . . . . . Alma Jenkins
Librarian . . . . . Douglas Baker
Secretary-Treasurer . . . . . Varion Herndon
Drum Major . . . . . Bobby McLawhorn
Drum Majorettes . . . . . Nora Ellen Faulkner, Varion Herndon

MEMBERS

Clarinets
ALMA JENKINS
DONALD COX
WILLIAM WEST
BILLY OLIVER
JOHNNY WOOTEN
EVELYN NOBLE
NELLIE RUTH DAW
JACKIE RHODES
VERGIE SPARROW
MARY LILY HILL

Trombones
RODOLPH NUNN
ESTEN HARPER
BOURBON ROUSE
CHARLES DAVIS

Piccolo
ADA LEE SHAW

Oboe
AUBREY BRONSTEIN

Cornets
DOUGLAS BAKER
BLUCHER TAYLOR
GEORGE DENMARK
HILARY DAUGHERTY
CRAVEN BROOKS
PAT JONES
VICTOR WALLER
JACK BLEVINS
EDWARD BROCK

Saxaphones
HAVERLY PADERICK
MILDRED WHALEY
LEROY BATTS
RUBY TAYLOR

Basses
CHARLIE BLAND
MAC LOVICK

Bassoon
PENINA BOWDEN

French Horn
LEWIS GOODING

Alto Horns
EDWARD HILL
ROBERT NUNN

Drums
FENTON GATES
AUDREY FERRIS
BLANCHE ALDRIDGE
JIMMY FAULKNER

Cymbal
LOUISE SPARROW

Bells Lyre
TONI FERRIS

Baritones
LOUIS DEAN

THE SCIENCE CLUB

President . . . . . Hilary Daugherty
Vice-President . . . . . George Denmark
Secretary-Treasurer . . . . . Betty Mewborn

MEMBERS

BARRETT, CLAUDE
BOWLES, BUDDY
BOYETTE, DOROTHY
BROOKS, CRAVEN
BROOKS, JIMMY
CREECH, BILL
CUMMINGS, MARY BRYAN
DAUGHERTY, GLADYS
DAUGHERTY, HILARY
DAVIS, SUSAN
DENMARK, GEORGE
ELLIOT, GUY
GOODING, LEWIS
HART, JANE
HART, SIDNEY
HOGAN, ELIZABETH ANN
HOOKER, RAYMOND
HOOKER, RUTH
HUMPHREYS, BYRD
JONES, PAT
KEEL, MARDRE
KING, JOYCE
KNOTT, HENRY
LEACH, MARGARET
LEGGETT, MOLLY
LEWIS, VIRGINIA
MALLARD, BETSEY
MALLOY, ERNEST
McCOY, ANN
McDEVIT, FRANKLIN
McLAWHORN, BOBBY
MERCER, KENNETH
MEWBORN, BETTY
MIDYETTE, ANNE
MONTGOMERY, JOHN
NIELSON, BOBBY
NUNN, RODOLPH
RAMSEY, JEANNE
RASBERRY, BOBBY
ROGERS, JOYCE
SPEAR, DENNY
SPEAR, JENELLE
SUGG, MILDRED
SUTTON, MICHAEL
TAYLOR, CHARLOTTE
WETHERINGTON, JUANITA

BOYS' GLEE CLUB

ALDRIDGE, JOE
BAKER, MARVIN
BARRETT, CLAUDE
BONEY, BERT
BOWLES, BUDDY
DIXON, BILL
ERVIN, PAUL
GATES, STERLING
GRADY, J. C.
HORTON, BOBBY
KEEL, MARDRE
LANGLEY, JOHN
LARKINS, CHARLES
LARKINS, TOM
McLAWHORN, BOBBY
MURPHY, JAMES
PHILLIPS, R. A.
RHUE, BILLY
ROBERTS, CECIL
ROUSE, WESLEY
SCOTT, LOUIS
SOUTHERLAND, GEORGE
VICTORIAN, EUGENE
WHALEY, JOE
WHITFIELD, LLOYD

GIRLS' GLEE CLUB

ALDRIDGE, HELEN MARIE
ALDRIDGE, NANCY
ARMISTEAD, KATHRYN
BENNETT, ANN
BIZZELL, FRANCES
BONEY, MARGARET
BOYETTE, DOT
BRITT, BETSEY
BROADWELL, YLANTA
BUCK, MARGIE
FERRELL, MARGIE
FUCHS, ESTELLE
GRADY, MARY GRACE
HARGETT, BETTY
HILL, ELLEN
HOGAN, ELIZABETH ANN
HORNE, MARJORIE
JENKINS, ALMA
KANTER, SYLVIA
LARKINS, BARBARA ANN
LEACH, MARGARET
LEGGETT, MOLLY
LEWIS, VIRGINIA
LONON, FRANCES
MANNING, RUBY
MASSENGILL, FAYE
McDANIEL, JANE
MIDYETTE, ANN
NEWMAN, SOPHIE
NOOE, ELIZABETH
OETTINGER, EVELYN
PATE, ERNESTINE
POOLE, ANNE
PRICE, AUDREY
RODGERS, GERALDINE
SAMS, HELEN
SCARBOROUGH, MARY
SMITH, DOT
SMITH, ELEANOR
SMITH, JESSIE
SMITH, MARGIE
SPEAR, JENELLE
SPENCE, URSULA
STROUD, JESSIE
TAYLOR, CHARLOTTE
TRAVIS, EVELYN
TUCKER, MARY ELLEN
TYNDALL, DORIS
WESTBROOK, HELEN
WHALEY, MILDRED

CHEERLEADERS

Chief Cheerleader	Jenelle Spear
Assistant	Frances Bizzell
Assistant	Marjorie Horne
Assistant	Betsey Mallard
Assistant	Patsy Goad
Assistant	Molly Leggett
Assistant	Faye Massengill

PEP CLUB

President . . . . . Jane Hart
Vice-President . . . . . Ruth Hooker
Secretary . . . . . Jane McDaniel
Treasurer . . . . . Mildred Sugg
Adviser . . . . . Miss Lois Wooten

ALDRIDGE, NANCY
ARMISTEAD, KATHRYN
BIZZELL, FRANCES
BONEY, MARGARET
BOYETTE, DOT
BROADWELL, YLANTA
BUCK, MARGIE
CARLTON, FRANCES
CRAWFORD, PATSY
CUMMINGS, MARY BRYAN
DAVIS, SUSAN
FERRELL, MARGIE
GATES, BARBARA
GOAD, PATSY
GRADY, MARY GRACE
HART, JANE
HILL, HELEN
HOGAN, ELIZABETH ANN
HOOKER, RUTH
HORNE, MARJORIE
KNOTT, JACQUELINE
LARKINS, BARBARA ANN
LEACH, MARGARET
LEGGETT, MOLLY
LEWIS, VIRGINIA
MALLARD, BETSY
MASSENGILL, FAYE
McDANIEL, JANE
MEWBORN, BETTY
MIDYETTE, ANN
POOLE, ANNE
RAMSEY, JEANNE
RODGERS, GERALDINE
SCARBOROUGH, MARY
SMITH, ELEANOR
SMITH, JESSIE
SPEAR, JENELLE
SUGG, MILDRED
TAYLOR, CHARLOTTE

FOOTBALL SNAPSHOTS

SENIOR FOOTBALL SQUAD

Co-Captains . . . . . R. A. Phillips, Marvin Baker
Coach . . . . . Mr. W. L. Fay

ALDRIDGE, JOE
BAKER, CARL
BAKER, MARVIN
BALLARD, LINWOOD
BONEY, BERT
BOWLES, BUDDY
BRUTON, DOUGLAS
BYRD, JIMMY
DUBOSE, GEORGE
GATES, STERLING
GRADY, BOBBY
HARGETT, WARREN
TAYLOR, JOE
HODGES, BOBBY
HORTON, BOBBY
HUMPHREYS, BYRD
KEEL, MARDRE
LANGLEY, JOHN
MIXON, PRYOR
MOSELEY, JOHN
PHILLIPS, R. A.
ROBERTS, CECIL
SCOTT, BOBBY
SCOTT, LOUIS
SOUTHERLAND, GEORGE
STAPLEFORD, BILL

JUNIOR FOOTBALL SQUAD

Manager . . . . . Frasier Bruton

Coach . . . . . Mr. W. L. Fay

ABBOTT, ROBERT
ALDRIDGE, BRYANT
BROOKS, JIMMY
CAMERON, PAUL
CROOM, MAC
DAW, HARVEY
DUBOSE, CARROLL
FARLEY, HOWARD
FAULKNER, CONNIE
FOSCUE, DALLAS
GARY, JACK
GRADY, J. C.
McDANIEL, EUGENE
MOSELEY, VAN
NIELSON, BOBBY
SAVILLE, FRANK
SPEAR, DENNIS
STORM, BUDDY
TURNER, BUDDY
TYNDALL, DICK
WHALEY, JOE
WILLIAMS, FRED
WOOTEN, DAL FLOYD

BOYS' BASKETBALL TEAM

Co-Captains . . . . . Sterling Gates, Paul Bennett
Managers . . . . . John Moseley, Carl Bynum
Coach . . . . . Mr. W. L. Fay

VARSITY

Forwards
LANGLEY, JOHN
LARKINS, TOM
PHILLIPS, R. A.
SOUTHERLAND, GEORGE
WILLIAMS, FRED

Centers
BENNETT, PAUL
HODGES, BOBBY

Guards
COLLINS, Z. A.
GATES, STERLING
JONES, VINCENT
ROBERTS, CECIL

JUNIOR SQUAD

Forwards
ABBOTT, ROBERT LEE
CAMERON, PAUL
STORM, BUDDY
STROUD, AMOS
SUTTON, LINWOOD
WHALEY, JOE

Centers
HOWELL, ALFRED
SAVILLE, FRANK
TAYLOR, JOE

Guards
ALDRIDGE, BRYANT
DUBOSE, CARROLL
FOSCUE, DALLAS
GINN, BILL
GRADY, J. C.
TURNER, BUDDY

GIRLS' BASKETBALL TEAM

Co-Captains . . . . . Mildred Whaley, Jenelle Spear
Manager . . . . . Blanche Ellen Alderidge
Coach . . . . . Miss Mabel Van Landingham

Forwards

MALLARD, BETSEY
OETTINGER, EVELYN
WHALEY, MILDRED
DAVIS, SUSAN
RAMSEY, JEANNE
JENKINS, ALMA

Guards

SUGG, MILDRED
SPEAR, JENELLE
SAMS, HELEN
LEACH, MARGARET
BOWDEN, PENINA
HART, JANE
FREEMAN, SALLY
HOGAN, ELIZABETH ANN
HILL, HELEN

MONOGRAM CLUB

President . . . . . Marvin Baker
Vice-President . . . . . Vincent Jones
Secretary-Treasurer . . . . . John Moseley
Sergeant-at-Arms . . . . . Carl Baker
Adviser . . . . . Mr. W. L. Fay

ABBOTT, ROBERT
ALDRIDGE, JOE
BAKER, CARL
BAKER, MARVIN
BENNETT, PAUL
BOWLES, BUDDY
BRUTON, DOUGLAS
BYRD, JIMMY
COLLINS, Z. A.
CROOM, MAC
DUBOSE, GEORGE
EVANS, FRED
FARLEY, HOWARD
FAULKNER, CONNIE
FITZGERALD, OWEN
FOSCUE, DALLAS
GATES, STERLING
GINN, BILL
GRADY, BOBBY
GRADY, J. C.
HODGES, BOBBY
HORTON, BOBBY
HUMPHREYS, BYRD
JONES, VINCENT
KEEL, MARDRE
LANGLEY, JOHN
LARKINS, CHARLES
LARKINS, TOM
MOSELEY, JOHN
NIELSON, BOBBY
PAYLOR, TOMMY
PHILLIPS, R. A.
PIVER, THOMAS
ROBERTS, CECIL
SCOTT, BOBBY
SCOTT, LOUIS
SAVILLE, FRANK
SOUTHERLAND, GEORGE
STAPLEFORD, BILL
STAPLEFORD, LIONEL
STORM, BUDDY
SUGG, PALMER
TAYLOR, JOE
THOMAS, BEN
TURNER, BUDDY
TYNDALL, DICK
WELLONS, CHARLES
WHALEY, JOE
WHITFIELD, LLOYD
WILLIAMS, FREDDIE
WOOTEN, DAL FLOYD
WOOTEN, ROBERT

MARSHALS

Chief Marshal . . . . . Jessie Raymond Smith

Seniors	Juniors	Sophomores
JANE HART	DOT BOYETTE	PATSY CRAWFORD
MILDRED SUGG	FRED TAYLOR	ERNESTINE PATE
JOHN LANGLEY	RAYMOND HOOKER	

JOURNALISM CLASS

ARMISTEAD, KATHRYN
BENNETT, ANN
BOYETTE, DOROTHY
BROADWELL, YLANTA
COLLINS, Z. A.
FUCHS, ESTELLE
GOAD, PATSY
HARGETT, BETTY
HOGAN, ELIZABETH ANN
LARKINS, BARBARA ANN
LONON, FRANCES
PATE, ERNESTINE
POWELL, EDITH
SCARBOROUGH, MARY
SMITH, DOROTHY
SPENCE, URSULA

Old Swimming Hole
"Big Lady"
"1-2-3 Kick"
Summer Baking
Cleo's Award

Last Minute Studies
Riding High
Before Roanoke Rapids
Football Practice

Lunch Period
Watch the Birdie
"Hard" Workers
Watch the Signs
"Pals"

1. Loafing
2. Smile Now
3. What's Funny?
4. Pals
5. No Mail Today
6. Sunny Boy
7. Having Fun?
8. Cute Dog
9. Half-Pint
10. Armfull
11. "That Ipana Smile"
12. Buddies
13. Bathing Beauty
14. Lovers

?

Take It Easy
In Uniform
Dribbling In
Jaw Breaker

The Winner
"Muscles"
"Going My Way?"
Summer Sport

Waiting?
"Wick"
"Hunky"
Two's Company — Three's A Crowd

QUEEN HIGH STA.

PHONE 3316

H. M. BLAND, Prop.

Smart Shoes
For Smart People

Alton Pate's Shoe Dept.

AT

HARVEY'S

Compliments of

SKINNER'S

Dudley's Flower Shop

Hotel Kinston

DIAL 3730

THE FASHION SHOPPE

Ladies' Ready-To-Wear
and Accessories

Season's Smartest Stylings

122 W. Gordon St.

Compliments of

KAY'S
MEN'S STORE

Compliments of

LARKIN'S

Congratulations To
Senior Class

**New York
Clothing Store**

Compliments of

The

KINOCA HOTEL

J. C. GRADY

Tires and Batteries

PHONE 2879

Compliments of

Kinston Restaurant

Compliments of

Colonial Ice Co.

Compliments of

Leary's Permanent Wave Salon

J. H. LEARY, Owner

510 Rhem St.

DIAL 4002

Compliments of

Charm Beauty Salon

806 N. Queen St.

Compliments of

HOOKER BROS.

Wholesale Groceries

DIAL 3880

Compliments of

L. B. Jenkins Tobacco Company, Inc.

Compliments of

CASWELL HOTEL

and

CASWELL CAFETERIA

Erskine Jewelers

"GIFTS FOR EVERY OCCASION"

Kinston, N. C.

PHONE 3706

Compliments of

Parrott Memorial Hospital, Inc.

Kinston, N. C.

"Dixon Has It"

HARDWARE

D. V. Dixon & Son

PHONES 3162 AND 3163

Compliments of

The Ritz Soda Shop

SANDWICHES — DRINKS — ICE CREAM

802 Queen Street

Kinston, N. C.

BELK-TYLER COMPANY

KINSTON'S LARGEST DEPARTMENT STORE

Kinston, N. C.

Established 1871

HARVEY'S

76 Years of Bringing You the Finest in Merchandise

Kinston, N. C.

Atlantic & East Carolina Railway Company

Kinston, N. C.

B. W. CANADY & SON

HARDWARE

Kinston, N. C.

P. L. Nethercutt

Fresh Poultry and Eggs

Caswell Street Bridge

DIAL 2484

Yellow Front Market

Birds-Eye Foods

Western Meats

Kinston, N. C.

W. A. Moore & Company

INSURANCE

Atlantic Refining

Kinston, N. C.

DIAL 3874

Kinston Marble & Granite Works

B. E. DALE, Prop.

506 N. Queen St.
DIAL 4241
Kinston, N. C.

Geo. W. Wells Printing Company

Commercial Printers

Kinston, N. C.

DIAL 2084

Compliments of

West Machinery Co.

South Heritage St., Ext.

Kinston, N. C.

Compliments of

Dave The Clothier

Kinston, N. C.

Compliments of

Efird's Department Store

John H. Carter

SCHOOL SUPPLIES

Kinston, N. C.

This Page Is Donated

By

Interested Professional

Men of Kinston

Barrus Construction Company

Kinston, N. C.

ASPHALT PAVEMENTS — DRAINAGE — GRADING

Compliments of

Harvey Motor Co.

Kinston, N. C.

Compliments of

Lenoir Tire Co.

116 E. North St.

Kinston, N. C.

Oettinger Bros

ESTABLISHED 1872

Good Furniture for Good Homes

Compliments of

Tyndall-Wood Funeral Home

Congratulations to the Senior Class

Paramount - Carolina Oasis Theatres

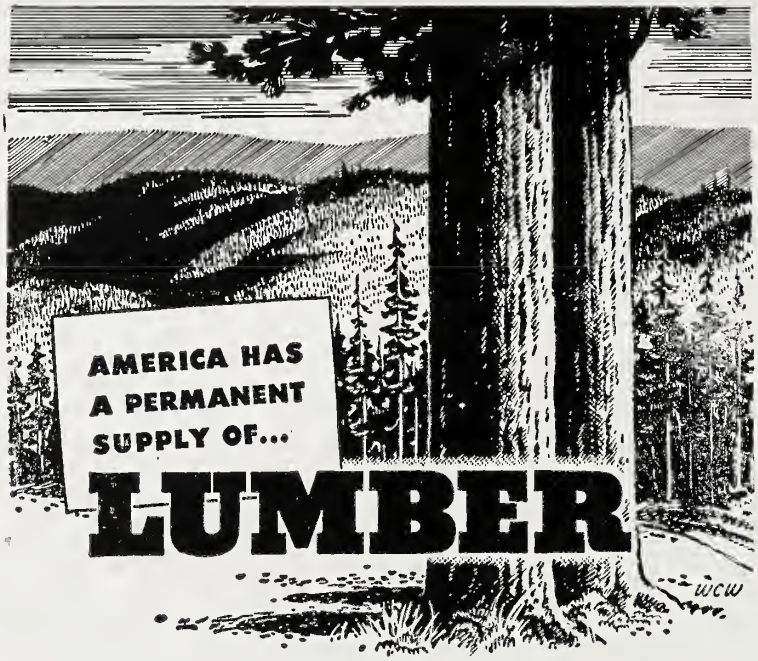

THE NATION's most popular building material has a permanent source of supply. Timber in America is a continuously growing crop. As crops are harvested, they are being reseeded, and millions of acres of steadily maturing new growth assures a constant supply of lumber.

Today, there are problems of supply in building materials. These will disappear in the months ahead. Lumber by the trainload is being shipped to fill the tremendous demand for home building. As we get our share, we will supply your needs.

We're here to help you solve your building problems. Tell us your plans as early as possible so that we can serve you better in these unusual times.

Mallard Lumber Company

1400 W. Vernon Ave. Phone 2250

Kinston, N. C.

Herberts Cream Bread

Herberts On The Label

Means Quality On The Table

Rodolph Nunn

LIFE
INSURANCE

Compliments of

College Street Pharmacy

Your Neighborhood
Drug Store

DIAL 4166 OR 4167

John M. Little

"KINSTON'S RELIABLE JEWELER"

103 N. Queen St. Kinston, N. C.

WE WISH YOU THE

CLASS OF '47

THE BEST

OF

EVERYTHING

A. J. Sutton & Sons

1893 1947

YOUR PATRONAGE APPRECIATED

J. E. HOOD & COMPANY

YOUR REXALL DRUG STORE

"TO PLEASE YOU PLEASES US"

Compliments of

Abbott's Cash Grocery

Corner Heritage and Lenoir

Kinston, N. C.

Compliments of

Double KK Doughnut Shoppe

406 N. Queen St.

DIAL 3310

Compliments of

Harvey C. Hines Co.

Kinston, N. C.

DRINK

Coca-Cola

in Bottles

ENJOY

HINES

Ice Cream

Compliments of

Dixie Leaf Tobacco Co.

E. L. SCOTT

ROOFING AND SHEET METAL CONTRACTOR

Ventilators — Radiator Repairing

Winter and Summer Air Conditioning

514 E. Vernon Ave.

DIAL 2110

Midyette Hardware Company

Compliments of

John S. Martin Co.

Wholesale Supplies

Thompson Motor Co.

DODGE — PLYMOUTH

Sales — Service

602-604 North Heritage St.

Kinston, North Carolina

You've Tried the Rest,
Now Try the Best

Gulf Pride Service Sta.

PHONE 4220

Queen and Peyton

Compliments of

Carolina Dairies

Kinston
Greenville
Washington

Congratulations to the
Graduating Class

Edwards Funeral Home

F. LEE EDWARDS — H. PRESS EDWARDS

702 N. Queen St.

Kinston, N. C.

AMBULANCE SERVICE DA' IGHT

Quinn & Miller Company

Furniture of Quality

Kinston, N. C.

J. A. Whitfield

Jewelry of Quality and Service
Elgin and Hamilton Watches

PHONE 2987

403 N. Queen St.

Kinston, N. C.

Harry Pearson's Department Store

Kinston, N. C.

Weeks Motor Co.

Chrysler — Plymouth

Sales and Service

The Ladies Shoppe

"Apparel That Appeals"

Kinston, N. C.

Compliments of

Sidney's Store

Kinston, N. C.

Robert S. Wooten

USED CARS

Bought and Sold

Easy Terms

Compliments of

Sanitary Laundry

and

Dry Cleaners

Mewborn & Turner

Quality Jewelry

Kinston, N. C.

Compliments of

Carol Hat Shoppe

108 W. North St.

Kinston, N. C.

"Our Aim Is To Please"

Flynn Cash Grocery

313 N. Queen St.

Kinston, N. C.

Service Drug Store

"Low Prices Are Born Here and Raised Elsewhere"

FAST DELIVERY

DIAL 2732

Come to Hotel Kinston Barber Shop For Special Scalp Treatments

"Major Domo"

Only Place Available In Eastern North Carolina That Gives You These Treatments

Compliments of

Gray & Oglesby

Wholesale Grocers

Kinston, N. C.

Compliments of

Colonial Service Station

Hartsfield Jewelers

Diamonds
Watches
Jewelry

103 North St.

Kinston, N. C.

R. A. HARTSFIELD, Prop.

Kinston Merchants and Businessmen

Extend Hearty Congratulations

To the Senior Class

of Grainger High

Kinston Chamber of Commerce, Inc.

GEORGE DUBOSE

GENERAL CONTRACTOR

Office — Vernon Ave. Ext.

PHONE 3988 — RESIDENCE 4275

Kinston, N. C.

Compliments of

WEBB'S
Kinston Shoe Store

Kinston, N. C.

WILLIAM F. SUTTON
BERNICE ARTHUR

S. & A. Parts Company

NAPA Jobbers NAPA

Automotive Parts and Accessories

328 North Queen Street
Kinston, N. C.

INSURANCE
OF ALL KINDS

C. OETTINGER, Inc.

114 E. Gordon St. — Dial 3882

Standard Drug Co. No. 1

Drugs — Sodas and Lunches

PHONE 3122

Compliments of

Memorial General Hospital

First Citizens Bank and Trust Company

Kinston, N. C.

COMPLETE BANKING AND TRUST COMPANY

Member of Federal Deposit Insurance Corp.

Plumer Daniels

Plumbing and Heating Contracting

REPAIRING A SPECIALTY

106 E. Blount St.

Compliments of

DENMARKS

Florist

Heilig & Myers

Furniture and Home Furnishings

Compliments of

LEWIS SEAFOOD CO.

Phone 3412

SMITH CONCRETE PRODUCTS KINSTON, N.C.
VITA-LITE

"WE BUILD TO A STANDARD — NOT TO A PRICE"

Commercial National Bank
OF KINSTON

THE HOME OWNED BANK

MEMBER FEDERAL RESERVE SYSTEM
MEMBER F. D. I. C.

Compliments of

Grady's Hardware Store

Kinston, N. C.

Compliments of

Kinston Wholesale Co.

HEEDEN'S

Makers of That Delicious

HEEDEN'S ICE CREAM

123 S. Queen St.
Kinston, N. C.

Compliments of

Montgomery-Ward Company

324 N. Queen St.

Branch Banking & Trust Co.

Kinston, North Carolina

Do Your Shopping At

Brody's Department Store

Kinston, N. C.

DIAL 3158

Compliments of

Kinston Shoe Hospital

N. Queen St.

Shop At

J. C. PENNEY

Kinston, N. C.

Compliments of

Garner's Funeral Home

Compliments of

B. T. Pollock

S. Queen St.

Kinston, N. C.

Compliments of

Kinston Laundry

WILMINGTON PRINTING COMPANY

211-213 North Second St.

Wilmington, N. C.

LITHOGRAPHING · PRINTING · OFFICE FURNITURE

AUTOGRAPHS

AUTOGRAPHS